

ACTUAL SYSTEM UTILIZES 6 ROWS (2 SECTIONS) OF 12" ENVIRO-SEPTIC PIPE
SEE PLAN VIEW (BELOW) FOR ACTUAL LAYOUT/CONFIGURATION OF SYSTEM.

N.T.S.

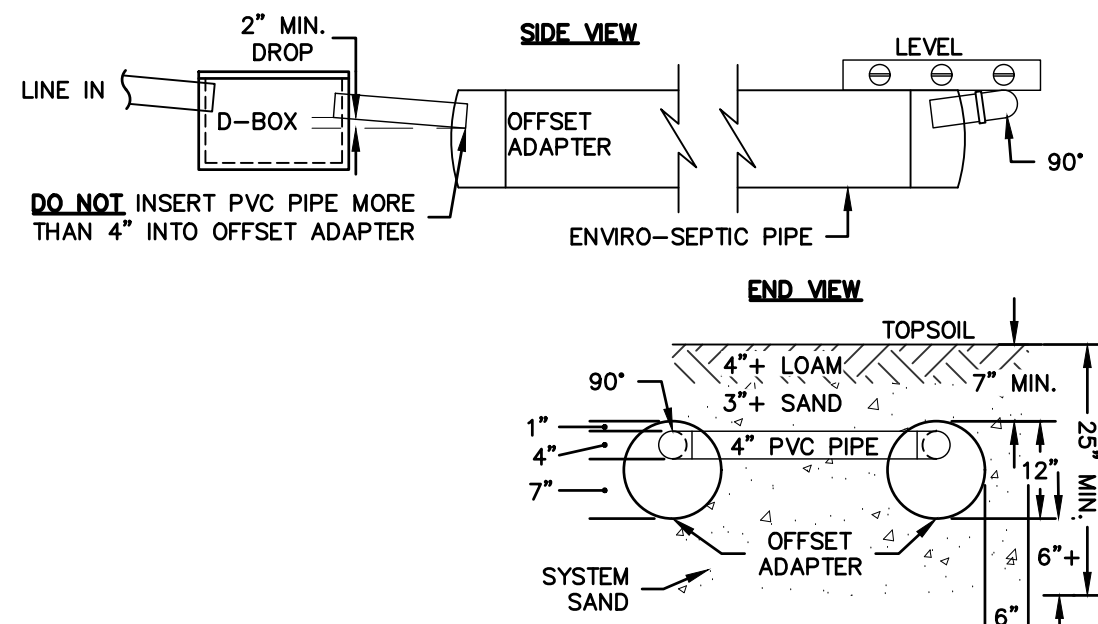

N.T.S.



THE BOTTOM OF THE EFFLUENT DISPOSAL SYSTEM (E.D.S.) SHALL BE CONSTRUCTED AT ELEVATION 210.00, THIS IS APPROXIMATELY 1.16 FEET BELOW ORIGINAL GROUND ON THE HIGH CONTOUR (211.16) OF THE DESIGNED E.D.S. (ENV-WQ-1003.13(aa))

PERFORMED BY: ANTHONY JONES, JONES & BEACH ENGINEERS, INC. SSD# 1900
WITNESSED BY: JACK SHEPPARD, GREENLAND BUILDING INSPECTOR
DATE: 05/09/2022

SHWT = 44"
ROOTS TO 44"
NO H₂O
NO REFUSAL
PERC. RATE = 8 MIN/IN.

Dig Safe Systems, Inc.
It's Smart. It's Easy. It's the Law.



1-888-DIG-SAFE
digsafe.com

PROJECT PARCEL
TOWN OF GREELAND, NH
TAX MAP R-11, LOT 13

APPLICANT
GREENLAND UNITED METHODIST CHURCH
25 DEARBORN ROAD,
GREENLAND, NH 03840

TOTAL LOT AREA
422,968 SQ. FT.
9.71 ACRES

LOCAL APPROVAL STAMP

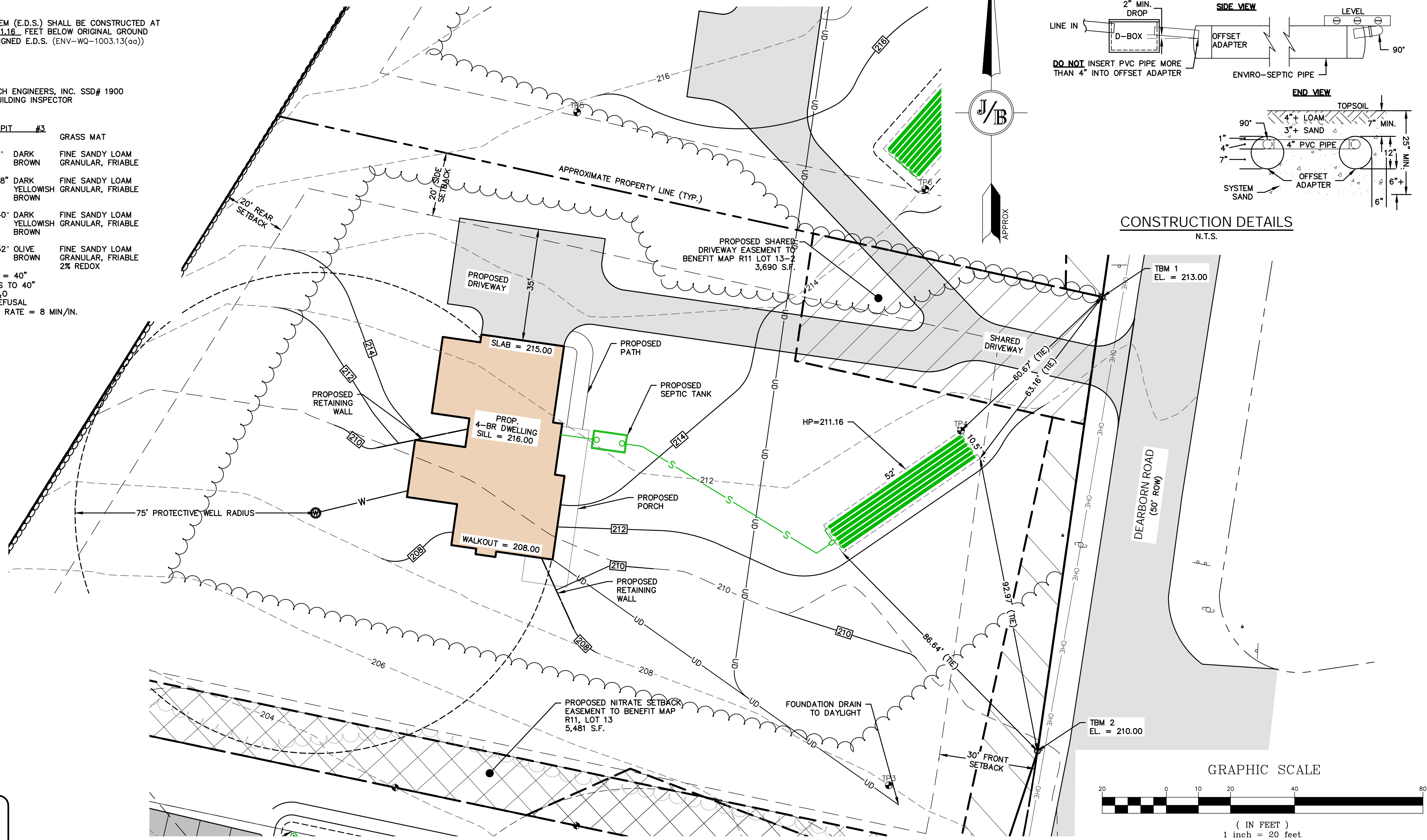

GRAPHIC SCALE

(IN FEET)
1 inch = 20 feet

THIS PLAN SHALL NOT BE MODIFIED WITHOUT WRITTEN PERMISSION FROM JONES & BEACH ENGINEERS, INC. (JBE). ANY ALTERATIONS, AUTHORIZED OR OTHERWISE, SHALL BE AT THE USER'S SOLE RISK AND WITHOUT LIABILITY TO JBE.	Date:	08/15/2025
	Proj. No.:	21224
	Scale:	AS SHOWN
	Draft:	TCR
	Checked:	AMJ
Dwg. Name: 21224-SEPTICS.DWG		

0	06/02/25	REVISED PER	TCR
REV.	DATE	REVISION	BY

JONES & BEACH
ENGINEERS INC.

85 Portsmouth Avenue, PO Box 219, Stratham, NH 03885
603.772.4746 - JonesandBeach.com

Plan Name:

Project:

Owner of
Record:

EFFLUENT DISPOSAL SYSTEM DESIGN NEW CONSTRUCTION

DEARBORN ROAD SUBDIVISION
25 DEARBORN ROAD, GREENLAND, NH

GREENLAND UNITED METHODIST CHURCH; ATTN. CHONG-YE ARNOLD
25 DEARBORN ROAD, GREENLAND, NH 03840

DRAWING No.

S1

SHEET NO. 1 OF 2
E PROJECT NO. 21224

